

URBAN DESIGN  
MASTER PLANNING  
ARCHITECTURE  
INTERIOR DESIGN

LANDSCAPE  
GRAPHIC DESIGN  
PROJECT MANAGEMENT



Planning &  
Environment



# Seniors Living at 97-99 Punchbowl Road, Belfield NSW Part 5 Submission

ISSUE BY  
02.12.2021  
ISSUE A



SUBJECT SITE AND URBAN CONTEXT

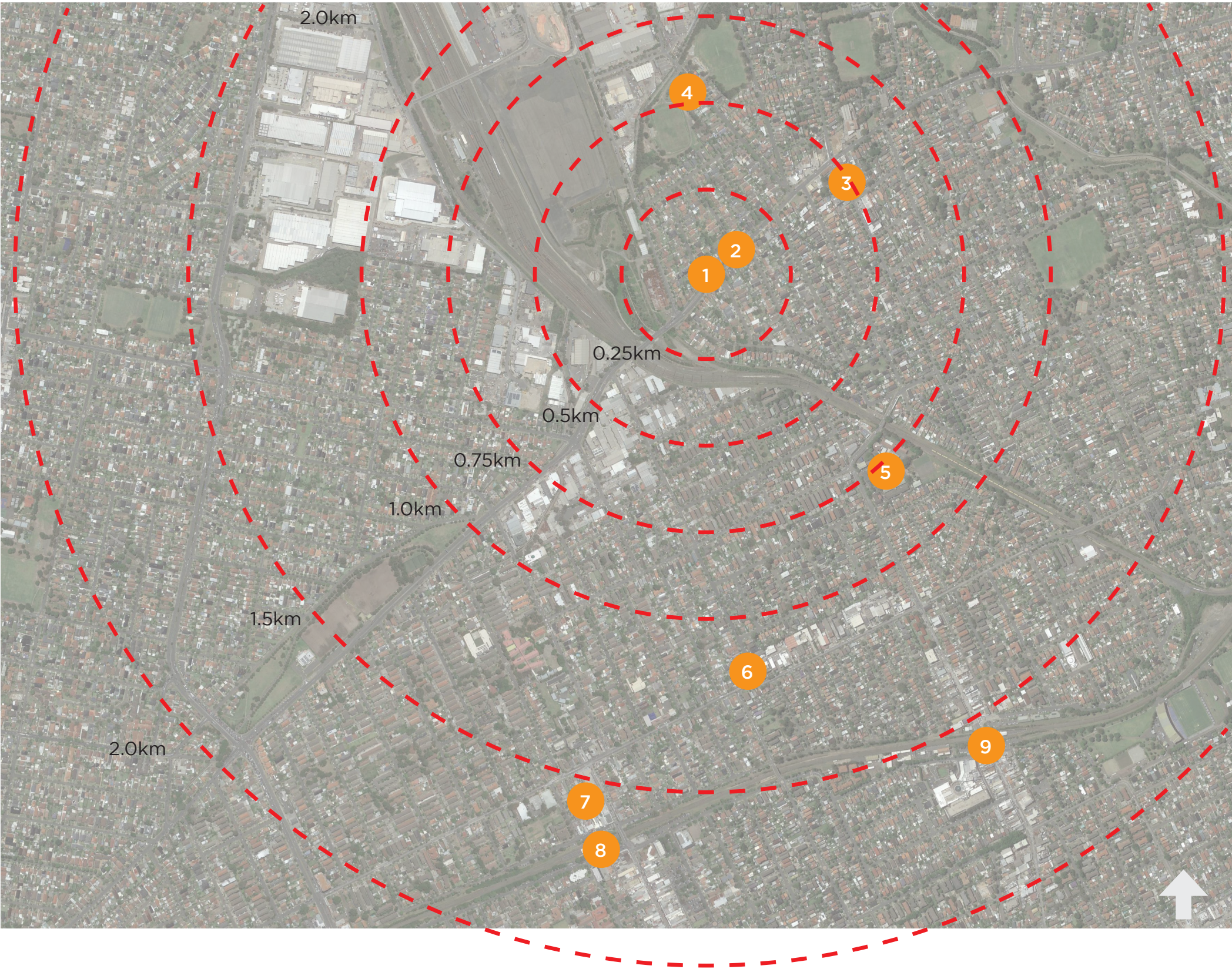

INTRODUCTION

The project brief is for the development of 8 units under State Environmental Planning Policy Housing for Seniors and People with a Disability (2004).

The site is known as 97-99 Punchbowl Road, Belfield (Lots 18 & 19 DP35824). It is located in the residential area of Belfield that contains a mix of 1-2 storey dwellings and dual occupancies. The site has an area of 1107m<sup>2</sup>.

The site is located approximately 1.5 kilometres from the nearest train station (Belmore Station). A bus stop on Punchbowl Road provides bus service to the north and south (to Strathfield Station and Lakemba Station). In addition, public school, retail and local shopping are located in walking distance.



LEGEND

- 1 Site - 97-99 Punchbowl Road, Belfield
- 2 Punchbowl Road bus stop
- 3 Local shops with post office and pharmacy
- 4 Begbell Field / Cooke Park
- 5 Belmore North Public School & Belmore Boys High School
- 6 Benaroon Medical Centre
- 7 Coles / Woolworths Lakemba
- 8 Lakemba Train Station
- 9 Belmore Train Station



## LOCAL CONTEXT

### SITE SURROUNDINGS

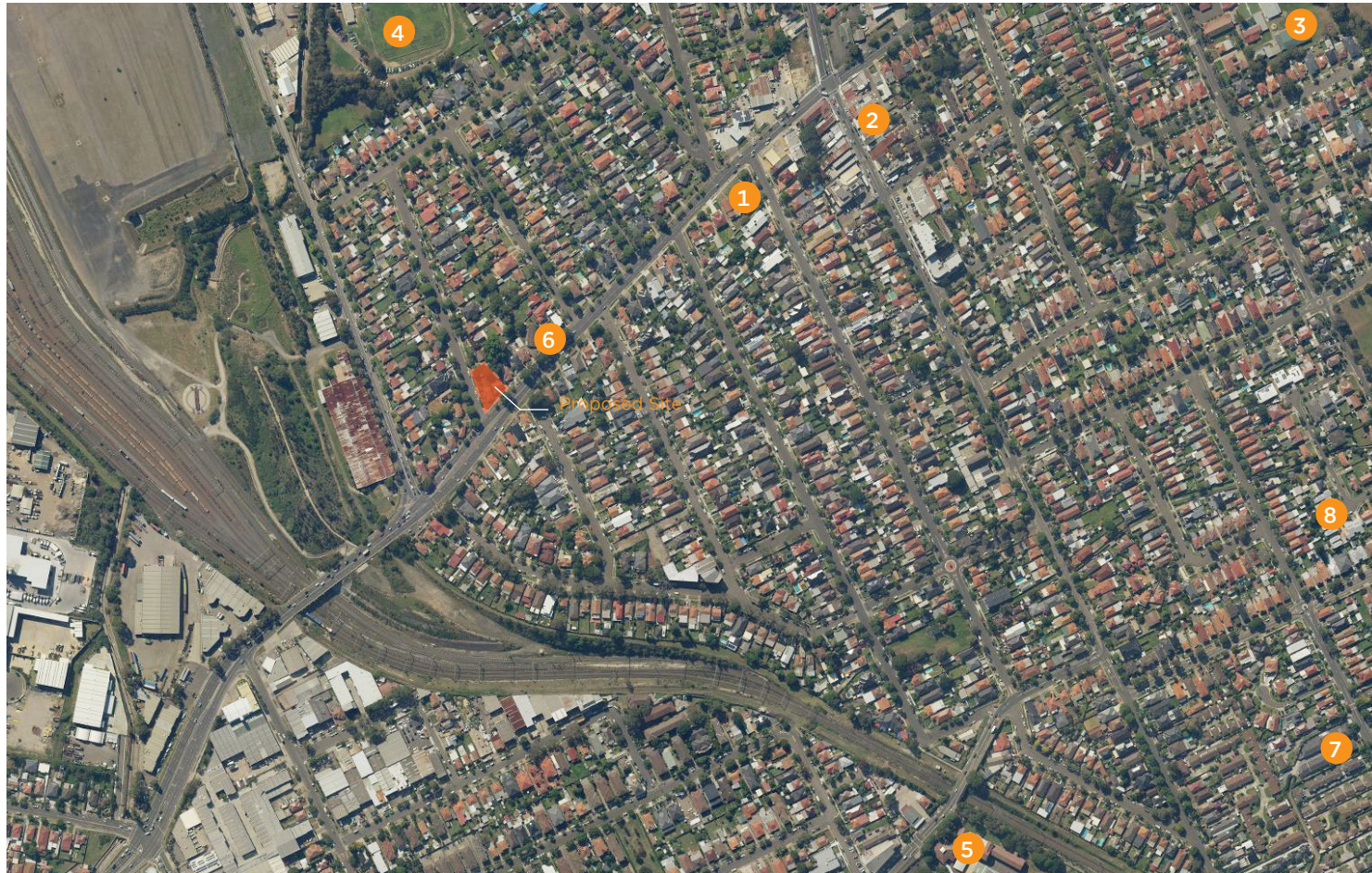

1 Church At The Corner



2 Burwood Road, Local Shops with Pharmacy



3 Belfield Bowling Club



4 Begbelle Field / Cooke Park



5 Belmore North Public School



6 Neighbour Dwellings & Bus Stop on Punchbowl Road, Belfield



7 Multi dwelling development at 60-70 Baltimore Street, Belfield



8 Multi dwelling development at 6-12 Austin Cres, Belfield



SITE ANALYSIS

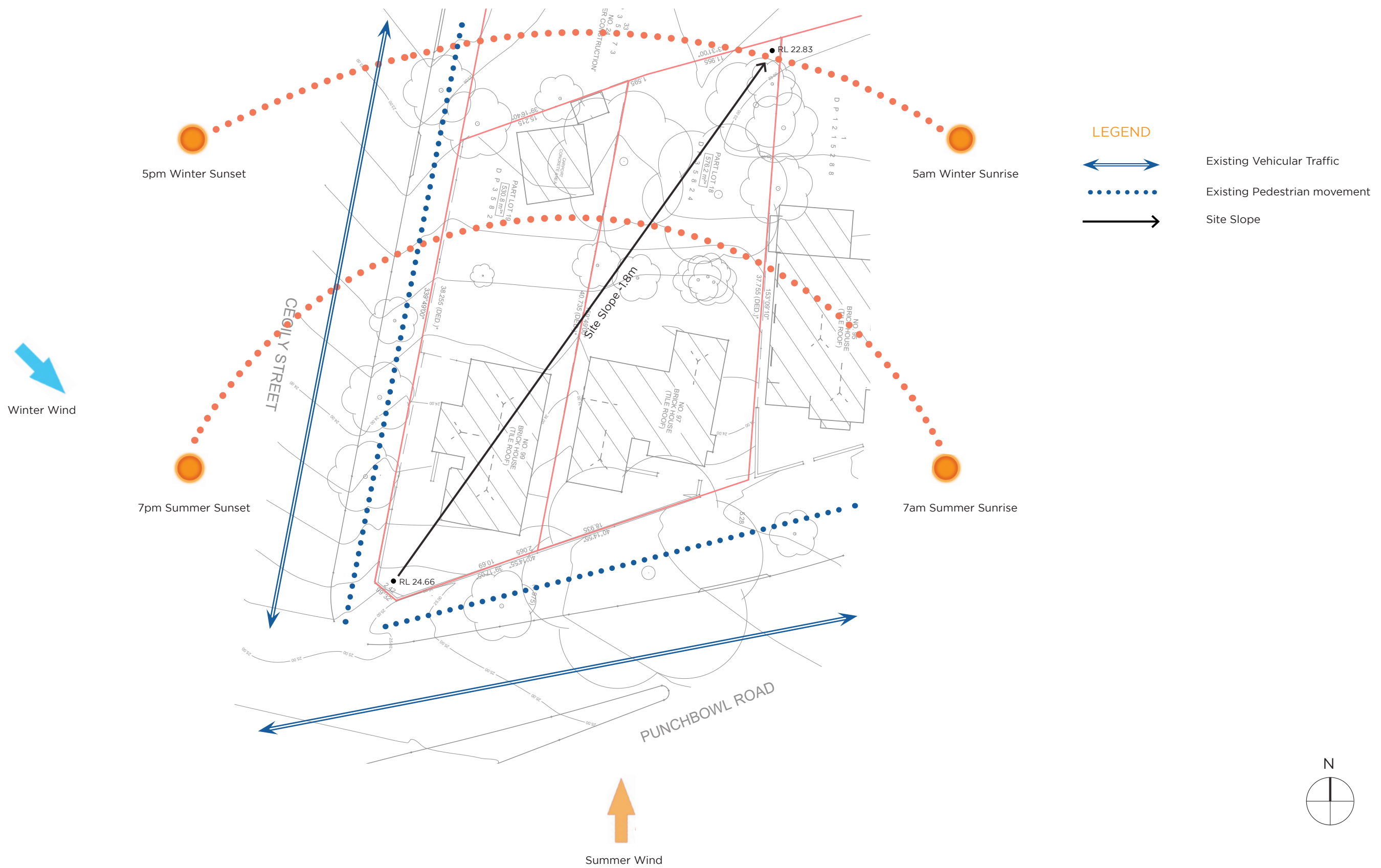



SITE STREET VIEW





DESIGN PRECEDENCE: ARCHITECTURE



Multi Residential Townhouses | Nord Studio



Aire At West | Studio Nine Architects



Jacaranda | Futureflip



George & Queen Residential Development | Studio Nine Architects



The Beaumont Townhouses | Mark Shapiro Architects



Frazer | ES Design



AUSTRALIA

BRISBANE  
Plaza Level, Mosaic  
826 Ann St  
Fortitude Valley QLD 4006  
PO Box 348  
Fortitude Valley QLD 4006  
Australia  
T +61 7 3846 0877  
F +61 7 3846 0977  
bne@modedesign.com.au

GOLD COAST  
Suite 1, 142 Bundall Rd  
Bundall QLD 4217  
Australia  
T+61 7 5510 3471  
gco@modedesign.com.au

SYDNEY  
Suite 1, 35 Buckingham St  
Surry Hills NSW 2010  
Australia  
T+61 2 8396 9500  
syd@modedesign.com.au

SUNSHINE COAST  
Suite 2, 9 Capital Pl  
Birtinya QLD 4575  
Australia  
T+61 7 5437 8574  
ssc@modedesign.com.au

MELBOURNE  
51 Leicester St  
Carlton VIC 3053  
Australia  
T+61 3 9428 8807  
mel@modedesign.com.au

AUCKLAND  
Level 1, 7 Windsor St  
Parnell, Auckland 1052  
New Zealand  
T+64 9 377 6565  
akl@modedesign.co.nz

INDIA

DARWIN  
T213, Level 2, The Avenue  
12 Salonika St  
Parap NT 0820  
PO Box 93  
Parap NT 0804  
Australia  
T+61 8 8941 8262  
dwn@modedesign.com.au

NEW DELHI (DDF Alliance)  
DDF Group Alliance  
501, B-9, ITL Twin Towers,  
Netaji Subhash Place,  
Pitampura,  
New Delhi-110034  
India  
T+91 11 47400500  
F+91 11 47400555  
info@ddfgroup.com

PERTH  
Suite 5, 329 Murray St  
Perth WA 6000  
Australia  
T+61 8 9322 7681  
per@modedesign.com.au

VIETNAM

CAIRNS  
Level 2, 26 Florence St  
Cairns QLD 4870  
Australia  
T+61 412 889 946  
cns@modedesign.com.au

MODE HAYSOM  
17/F, Continental Tower  
81-85 Ham Nghi St.,  
District 1,  
Ho Chi Minh City  
T+84 8 38 218128